



SELMA

HOUSING AUTHORITY



HOUSING CHOICE VOUCHER PROGRAM



LANDLORD INFORMATION



(334) 874-6271



www.selmahousing.com



444 Washington St.
Selma, AL 36703



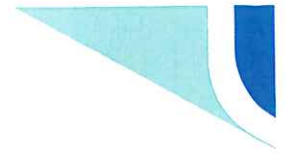

TABLE OF CONTENTS

Welcome Letter

About the Housing Choice Voucher Program

Landlord Steps to Leasing

Guide to Having Your Unit Inspection-Ready

Owner Information Form

Direct Deposit Authorization

W-9 Form

Request for Tenancy Approval

Rent Reasonable Verification Form

Questionnaire

Lead-Based Paint Disclosure

Fair Housing Protections

Tenancy Addendum

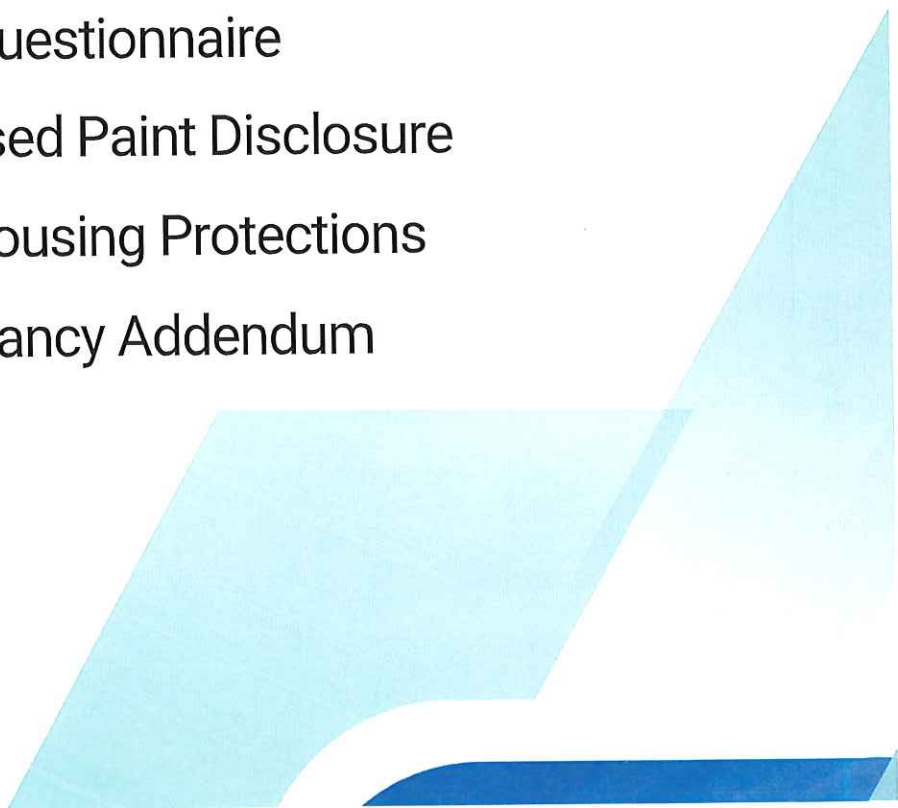



SELMA
HOUSING AUTHORITY

KENNARD RANDOLPH
President & CEO



Dear Housing Partner,

Welcome to **Selma Housing Authority's (SHA) Housing Choice Voucher (HCV) Program**, also known as **Section 8**. We invite you to partner with us if you have rental units within the SHA's jurisdiction.

Enclosed, you will find information about partnering with SHA to provide affordable housing for our residents.

Landlord Briefings are held for all HCV landlords as well as landlords interested in the HCV Program. During this session, you will learn more about the benefits of being an HCV landlord as well as what it means to partner with the Selma Housing Authority. **Contact Natalie Lewis** at nlewis@selmahousing.com, or at **(334) 874-6271 ext. 229**, for the dates of the next Landlord Briefing.

Meet Our Team:

- Natalie Lewis, Vice President of the HCV Program nlewis@selmahousing.com
- Brittany Purifoy, Assistant Director of the HCV Program bpurifoy@selmahousing.com
- Pricilla Williams, HCV Occupancy Specialist pricilla@selmahousing.com
- Courtney Sharpe, HCV Occupancy Specialist csharpe@selmahousing.com

To help the leasing process go as smoothly as possible, please review the enclosed information.

A successful HCV Program relies on strong partnerships with housing providers in the communities. We are committed to providing excellent customer service, don't hesitate to reach out if there is something we could be doing better.

We very much look forward to working with you.

Sincerely,

Natalie Lewis

Natalie Lewis, VP HCVP
Housing Choice Voucher Program



(334) 874-6271



www.selmahousing.com



444 Washington St.
Selma, AL 36703



About the Housing Choice Voucher Program

What is the Housing Choice Voucher Program?

The Housing Choice Voucher Program, also known as Section 8, is a rent assistance program subsidized by the federal government. Selma Housing Authority administers the program in Selma.

How Does the Program Work?

The program allows low-income tenants to rent market-rate apartments, houses, or other multifamily units from private landlords. Tenants pay between 30 and 40 percent of their household's income towards rent and utilities, Selma Housing Authority pays the difference directly to the landlord, because tenants always pay a percentage of their income, instead of a fixed amount, their home remains affordable to them even if their income decreases.

What is the Role of the Selma Housing Authority?

After making sure that the unit meets Housing Quality Standards, Selma Housing Authority pays its portion of the monthly rent directly to the landlord. Selma Housing Authority is also responsible for making sure tenants follow program rules and remain eligible for the program. Landlords are responsible for enforcing the lease just as they would with any other tenant.

What Are the Benefits for Landlords?

- ✓ Predictable cash flow every month, landlords receive part of each voucher-holder's rent from Selma Housing Authority. These "housing assistance payments" arrive on the same date every month. The payments, which help low-income families afford decent housing, provide a dependable source of income for participating landlords.
- ✓ Flexibility and stability if the tenant's income unexpectedly drops, we can reduce the tenant's portion of the rent and increase SHA's portion. This flexibility helps voucher-assisted tenants avoid missed payments and maintain stable tenancies.
- ✓ Inspections help maintain property value our housing inspections help owners identify and fix problems with their units. By ensuring that units are kept in good condition, the program improves tenants' quality of life and helps owners protect their investments.
- ✓ Free advertising of vacant units. While we cannot refer tenants to specific owners, we do help tenants find housing by providing up-to-date lists of units available for rent.



Landlord Steps to Leasing

Becoming a landlord under the Housing Choice Voucher (HCV) Program is straightforward, and your partnership enables low-income families to live in decent, safe, and affordable homes. Follow the steps below to rent to a family with a voucher.

1. Ask to see a copy of the family's voucher to verify the program status and size of the unit that the family's subsidy is based on.
2. Screen the family just as you would any other perspective tenant.
3. Complete the following forms:
 - a. Request for Tenancy Approval (for all leases)
 - b. Utility Questionnaire (for all leases)
 - c. Lead-Based Paint Disclosure (for all buildings built before 1978)
 - d. W-9 Request of Taxpayer ID (for new landlords only)
 - e. Direct Deposit Authorization
4. Return the required forms to Selma Housing Authority
 - a. By mail or in person: 444 Washington St. Selma, AL 36701
 - b. By email: Pricilla Williams, pricilla@selmahousing.com Tenant Last Name: A-K
Courtney Sharpe, csharpe@selmahousing.com Tenant Last Name: L-Z

We will contact you to confirm the information, answer any questions, and schedule the inspection within 10 business days. We will approve the paperwork provided it is complete, accurate, and signed by all parties. The rent be must reasonable and consistent with current market rates, and it must be affordable for the tenants after the subsidy is calculated.

Prepare the Unit for Inspection.

Refer to the "Guide to Have Your Unit Inspection-Ready" so you know what to expect. If you address potential issues before the inspection, your unit is more likely to pass, and you will save the time and delay of a reinspection.

Attend the Inspection Appointment.

You (or an authorized representative) will need to attend the initial inspection. If any problems are found, they must be addressed before your unit can be approved.

Return a Copy of the Lease and Remaining Paperwork to Selma Housing Authority.

The initial lease term must be for 12 months, use your standard lease and attach the HUD Tenancy Addendum form.

- Lease - send a copy of the signed lease, which must include both your signature and the tenant's signature.



SELMA
HOUSING AUTHORITY

Landlord Steps to Leasing

The HAP contract between you and the Selma Housing Authority describes how subsidy payments will be made and outlines your responsibilities as a landlord participating in the program.

- *Housing Assistance Payments (HAP) Contract* - After the inspection, SHA will send you a HAP Contract.

Payments.

After the above steps are completed Selma Housing Authority will issue payment to cover subsidy back to the start date of the HAP Contract; future payments will be made on the first day of each month.

If you have any questions or need assistance completing the forms, please call (334) 874-6271



Guide to Having Your Unit Inspection-Ready

This guide is provided to give you a general idea of what the inspector will be looking at; note this is not an exclusive list. Please take care of any repairs before the inspector arrives.

General

- Address and unit numbers are easily visible from the street.
- Lead paint: all painted surfaces are free from cracks, scaling, chipping, peeling, or loose paint (for units built before 1978).
- Appliances provided in the lease are working properly and all parts are operational.
- Working smoke detectors and carbon monoxide detectors are located on each level of the unit.
- All utilities must be turned on at the time of the initial inspection.

Plumbing

- The unit must have an adequate water supply.
- Plumbing lines and fixtures must be free of serious leaks or defects.
- The fixtures and the waste disposal system work properly.

Heating

- Heating devices are permanently installed and operate and vent properly.
- Gas and oil furnaces must be serviced at least every two years.

Walls, Ceilings, and Floors

- There are no serious defects that threaten the structural safety of the building.
- No loose surface materials and items or components are in danger of falling.
- There are no damaged structural members or large holes or cracks.
- There are no defects in the floor materials that may pose a tripping hazard.

Electrical

- There is no broken, non-insulated, or frayed wiring.
- There are no improper types of wiring connections, such as exposed wire nuts.
- All electrical junction boxes have covers.
- There are no exposed fuse box connections or open spaces in the electrical panel.
- All grounded outlets are wired correctly; if not grounded have non-grounded or GFCI plugs installed.

Security

- There are no double-keyed deadbolt locks on doors.
- Exterior doors lock securely.
- Windows that are accessible from the outside and are designed to be operable must lock properly.
- There must be at least one window that is operable and allows for escape in bedrooms. Any locks on interior doors are keyless privacy locks.



SELMA
HOUSING AUTHORITY

Guide to Having Your Unit Inspection-Ready

Common Fail Items

- Non-functional smoke detectors.
- Missing or cracked electrical outlet cover plates.
- Railings are not present where required.
- Peeling interior or exterior paint.
- Tripping hazards.
- Cracked or broken windowpanes.
- Inoperable burners or range hoods.
- Missing burner control knobs.
- Inoperable bathroom fan/no ventilation.
- Leaking faucets or plumbing.
- No temperature/pressure relief valve on water heaters.

Effective on Dec. 29, 2024, HUD began requiring all smoke detectors to be hard-wired or have 10-year sealed batteries.

Location: A smoke detector must be installed inside of each sleeping room, and outside of sleeping rooms within 21 ft. of the door. If placed on the ceiling, the smoke detector must be at least 4" from any wall. If placed on the wall, the smoke detector must be between 4" and 12" from the ceiling, measuring from the top of the smoke detector.

If you have hard-wired smoke detectors that do not meet the placement standards above, rather than moving them, you may want to just place a 10-year sealed battery smoke detector in the proper location near the existing smoke detector(s).

Noncompliance with any part of the standard will result in a failure that must be repaired within 24 Hours.



BATTERY OPERATED SMOKE ALARMS ARE REQUIRED TO HAVE A TEN-YEAR SEALED BATTERY

(EFFECTIVE JANUARY 1ST 2019)

-HARD-WIRED (AC-POWERED) SMOKE ALARMS ARE NOT REQUIRED TO HAVE 10-YEAR BATTERY BACK-UP POWER

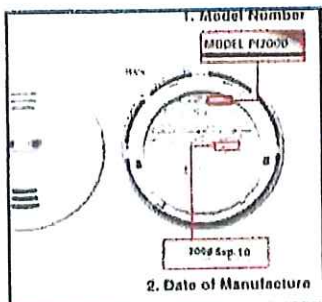

ALL SMOKE ALARMS SHALL NOT BE MORE THAN TEN YEARS OLD.

-Check the manufactured date on the back (if there is no date, it is way too old)



EXISTING HARD-WIRED SMOKE ALARMS AND INTER-CONNECTED SMOKE ALARMS MUST BE MAINTAINED

-THEY CANNOT BE REPLACED WITH BATTERY-ONLY SMOKE ALARMS



SELMA
HOUSING AUTHORITY

PROSPECTIVE OWNER INFORMATION

PLEASE PRINT

Name:

Mailing Address:

City:

State:

ZIP Code:

Cell Phone:

*Work Phone:

**if you prefer not to be contacted at your work number, please leave field blank*

ACCOUNT INFORMATION FOR DIRECT DEPOSIT

Banking Institution Name:

Type of Account (Checking or Savings):

Routing Number:

Account Number:

PROPERTY / UNIT LOCATION

Rental Address:

City:

State:

ZIP Code:

PROPERTY MANAGER INFORMATION (IF APPLICABLE)

Name:

Phone:

Address:

City:

State:

ZIP Code:

REPAIRMAN INFORMATION (IF APPLICABLE)

Name:

Phone:

Address:

City:

State:

ZIP Code:

YOU MUST SUBMIT THE FOLLOWING:

Proof of Ownership Federal ID (if one, must provide IRS printout confirming FED ID/EIN)

Proof of Insurance Social Security Number W-9 Form (see attached)

Voided Check, Deposit Slip, OR Statement on Bank Letterhead Confirming Account

I affirm that the information provided is accurate and true to the best of my knowledge. I have been advised also that owners cannot rent to relatives. I agree to provide all documentation as set forth on this form. I have also been advised that all owners or a representative of the owner must attend at least one owner's briefing which is held once a month at the Selma Housing Authority (444 Washington St.). HAP (Housing Assistance Payment) is made by direct deposit into accounts between the 3rd and 6th of each month. All property must pass inspection and be deemed rent reasonable by the inspection department. All questions or inquiries may be directed to the Section 8 payment department which can be contacted at (334) 874-6271.

Signature of Owner

Date

Signature of Representative

Date



SELMA
HOUSING AUTHORITY

DIRECT DEPOSIT AUTHORIZATION AGREEMENT (ACH CREDITS)

To implement or change, direct deposit banking account information for Housing Assistance Payments (HAP), please complete and remit this form, along with banking account documentation (voided check, savings deposit slip, or banking information on your Banking Institution's letterhead) to the Selma Housing Authority, Housing Choice Voucher Program, Owner Direct Deposit Program, P.O. Box 950, Selma, AL 36702-0950 or in person at our Central Office, located at 444 Washington St., Selma, AL 36701

Date: _____ Owner: _____

If changing your banking information, please check here: CHANGE BANK ACCOUNT INFORMATION

I hereby authorize The Selma Housing Authority Housing Choice Voucher (HCV) Program to deposit my Housing Assistance Payments (HAP) to my account at the financial/banking institution named listed below. I acknowledge that the origination of ACH transactions to my account must comply with the provision of U.S. law.

Name of Financial Institution: _____

Type of Account: CHECKING SAVINGS

Routing Number: _____

Account Number: _____

City: _____ State: _____ ZIP Code: _____

This authorization is to remain in full force and effect until the SHA HCV Program has received written notification from me of its termination in such time and in such manner as to afford the SHA HCV Program and the financial institution a reasonable opportunity to act upon it. The SHA HCV Program may also terminate the direct deposit if SHA determines that eligibility is no longer met, and/or to recover any overpayments made. Additionally, if any action taken by me results in non-acceptance of a direct deposit by the designated financial institution, I understand that. The SHA assumes no responsibility for processing a supplemental payment until the amount of the non-acceptance deposit is returned to The SHA by the financial institution. The payee certifies compliance with the HAP Contract by accepting direct deposit and that the unit(s) assisted under the HAP contract is/are in full compliance with the contract terms.

PAYEE OR AN AUTHORIZED PERSON MUST COMPLETE THE FOLLOWING AND SIGN THIS REQUEST.

Payee Name:

Federal Tax ID # (Please Print):

Name of Authorized Person:

Title (Please Print):

Email Address:

Address:

City:

State:

ZIP Code:

Telephone Office Number:

Cell Phone Number:

Signature of Owner or Authorized Person: _____

FAILURE TO ANSWER ALL QUESTIONS AND PROVIDE ALL DOCUMENTATION MAY RESULT IN DELAY OF PROCESSING YOUR REQUEST.

Request for Taxpayer Identification Number and Certification

Go to www.irs.gov/FormW9 for instructions and the latest information.

Give form to the requester. Do not send to the IRS.

Before you begin. For guidance related to the purpose of Form W-9, see Purpose of Form, below.

1 Name of entity/individual. An entry is required. (For a sole proprietor or disregarded entity, enter the owner's name on line 1, and enter the business/disregarded entity's name on line 2.)

2 Business name/disregarded entity name, if different from above.

3a Check the appropriate box for federal tax classification of the entity/individual whose name is entered on line 1. Check only one of the following seven boxes.

Individual/sole proprietor C corporation S corporation Partnership Trust/estate

LLC. Enter the tax classification (C = C corporation, S = S corporation, P = Partnership) _____

Note: Check the "LLC" box above and, in the entry space, enter the appropriate code (C, S, or P) for the tax classification of the LLC, unless it is a disregarded entity. A disregarded entity should instead check the appropriate box for the tax classification of its owner.

Other (see instructions) _____

3b If on line 3a you checked "Partnership" or "Trust/estate," or checked "LLC" and entered "P" as its tax classification, and you are providing this form to a partnership, trust, or estate in which you have an ownership interest, check this box if you have any foreign partners, owners, or beneficiaries. See instructions.

4 Exemptions (codes apply only to certain entities, not individuals; see instructions on page 3):

Exempt payee code (if any) _____

Exemption from Foreign Account Tax Compliance Act (FATCA) reporting code (if any) _____

(Applies to accounts maintained outside the United States.)

5 Address (number, street, and apt. or suite no.). See instructions.

6 City, state, and ZIP code

7 List account number(s) here (optional)

Requester's name and address (optional)

Print or type. See Specific Instructions on page 3.

Part I Taxpayer Identification Number (TIN)

Enter your TIN in the appropriate box. The TIN provided must match the name given on line 1 to avoid backup withholding. For individuals, this is generally your social security number (SSN). However, for a resident alien, sole proprietor, or disregarded entity, see the instructions for Part I, later. For other entities, it is your employer identification number (EIN). If you do not have a number, see *How to get a TIN*, later.

Social security number

			-			-				
--	--	--	---	--	--	---	--	--	--	--

OR

Employer identification number

			-												
--	--	--	---	--	--	--	--	--	--	--	--	--	--	--	--

Note: If the account is in more than one name, see the instructions for line 1. See also *What Name and Number To Give the Requester* for guidelines on whose number to enter.

Part II Certification

Under penalties of perjury, I certify that:

- The number shown on this form is my correct taxpayer identification number (or I am waiting for a number to be issued to me); and
- I am not subject to backup withholding because (a) I am exempt from backup withholding, or (b) I have not been notified by the Internal Revenue Service (IRS) that I am subject to backup withholding as a result of a failure to report all interest or dividends, or (c) the IRS has notified me that I am no longer subject to backup withholding; and
- I am a U.S. citizen or other U.S. person (defined below); and
- The FATCA code(s) entered on this form (if any) indicating that I am exempt from FATCA reporting is correct.

Certification instructions. You must cross out item 2 above if you have been notified by the IRS that you are currently subject to backup withholding because you have failed to report all interest and dividends on your tax return. For real estate transactions, item 2 does not apply. For mortgage interest paid, acquisition or abandonment of secured property, cancellation of debt, contributions to an individual retirement arrangement (IRA), and, generally, payments other than interest and dividends, you are not required to sign the certification, but you must provide your correct TIN. See the instructions for Part II, later.

Sign Here	Signature of U.S. person	Date

General Instructions

Section references are to the Internal Revenue Code unless otherwise noted.

Future developments. For the latest information about developments related to Form W-9 and its instructions, such as legislation enacted after they were published, go to www.irs.gov/FormW9.

What's New

Line 3a has been modified to clarify how a disregarded entity completes this line. An LLC that is a disregarded entity should check the appropriate box for the tax classification of its owner. Otherwise, it should check the "LLC" box and enter its appropriate tax classification.

New line 3b has been added to this form. A flow-through entity is required to complete this line to indicate that it has direct or indirect foreign partners, owners, or beneficiaries when it provides the Form W-9 to another flow-through entity in which it has an ownership interest. This change is intended to provide a flow-through entity with information regarding the status of its indirect foreign partners, owners, or beneficiaries, so that it can satisfy any applicable reporting requirements. For example, a partnership that has any indirect foreign partners may be required to complete Schedules K-2 and K-3. See the Partnership Instructions for Schedules K-2 and K-3 (Form 1065).

Purpose of Form

An individual or entity (Form W-9 requester) who is required to file an information return with the IRS is giving you this form because they

must obtain your correct taxpayer identification number (TIN), which may be your social security number (SSN), individual taxpayer identification number (ITIN), adoption taxpayer identification number (ATIN), or employer identification number (EIN), to report on an information return the amount paid to you, or other amount reportable on an information return. Examples of information returns include, but are not limited to, the following.

- Form 1099-INT (interest earned or paid).
- Form 1099-DIV (dividends, including those from stocks or mutual funds).
- Form 1099-MISC (various types of income, prizes, awards, or gross proceeds).
- Form 1099-NEC (nonemployee compensation).
- Form 1099-B (stock or mutual fund sales and certain other transactions by brokers).
- Form 1099-S (proceeds from real estate transactions).
- Form 1099-K (merchant card and third-party network transactions).
- Form 1098 (home mortgage interest), 1098-E (student loan interest), and 1098-T (tuition).
- Form 1099-C (canceled debt).
- Form 1099-A (acquisition or abandonment of secured property).

Use Form W-9 only if you are a U.S. person (including a resident alien), to provide your correct TIN.

Caution: If you don't return Form W-9 to the requester with a TIN, you might be subject to backup withholding. See *What is backup withholding*, later.

By signing the filled-out form, you:

1. Certify that the TIN you are giving is correct (or you are waiting for a number to be issued);
2. Certify that you are not subject to backup withholding; or
3. Claim exemption from backup withholding if you are a U.S. exempt payee; and
4. Certify to your non-foreign status for purposes of withholding under chapter 3 or 4 of the Code (if applicable); and
5. Certify that FATCA code(s) entered on this form (if any) indicating that you are exempt from the FATCA reporting is correct. See *What is FATCA Reporting*, later, for further information.

Note: If you are a U.S. person and a requester gives you a form other than Form W-9 to request your TIN, you must use the requester's form if it is substantially similar to this Form W-9.

Definition of a U.S. person. For federal tax purposes, you are considered a U.S. person if you are:

- An individual who is a U.S. citizen or U.S. resident alien;
- A partnership, corporation, company, or association created or organized in the United States or under the laws of the United States;
- An estate (other than a foreign estate); or
- A domestic trust (as defined in Regulations section 301.7701-7).

Establishing U.S. status for purposes of chapter 3 and chapter 4 withholding. Payments made to foreign persons, including certain distributions, allocations of income, or transfers of sales proceeds, may be subject to withholding under chapter 3 or chapter 4 of the Code (sections 1441-1474). Under those rules, if a Form W-9 or other certification of non-foreign status has not been received, a withholding agent, transferee, or partnership (payor) generally applies presumption rules that may require the payor to withhold applicable tax from the recipient, owner, transferor, or partner (payee). See Pub. 515, *Withholding of Tax on Nonresident Aliens and Foreign Entities*.

The following persons must provide Form W-9 to the payor for purposes of establishing its non-foreign status.

- In the case of a disregarded entity with a U.S. owner, the U.S. owner of the disregarded entity and not the disregarded entity.
- In the case of a grantor trust with a U.S. grantor or other U.S. owner, generally, the U.S. grantor or other U.S. owner of the grantor trust and not the grantor trust.
- In the case of a U.S. trust (other than a grantor trust), the U.S. trust and not the beneficiaries of the trust.

See Pub. 515 for more information on providing a Form W-9 or a certification of non-foreign status to avoid withholding.

Foreign person. If you are a foreign person or the U.S. branch of a foreign bank that has elected to be treated as a U.S. person (under Regulations section 1.1441-1(b)(2)(iv) or other applicable section for chapter 3 or 4 purposes), do not use Form W-9. Instead, use the appropriate Form W-8 or Form 8233 (see Pub. 515). If you are a qualified foreign pension fund under Regulations section 1.897(l)-1(d), or a partnership that is wholly owned by qualified foreign pension funds, that is treated as a non-foreign person for purposes of section 1445 withholding, do not use Form W-9. Instead, use Form W-8EXP (or other certification of non-foreign status).

Nonresident alien who becomes a resident alien. Generally, only a nonresident alien individual may use the terms of a tax treaty to reduce or eliminate U.S. tax on certain types of income. However, most tax treaties contain a provision known as a saving clause. Exceptions specified in the saving clause may permit an exemption from tax to continue for certain types of income even after the payee has otherwise become a U.S. resident alien for tax purposes.

If you are a U.S. resident alien who is relying on an exception contained in the saving clause of a tax treaty to claim an exemption from U.S. tax on certain types of income, you must attach a statement to Form W-9 that specifies the following five items.

1. The treaty country. Generally, this must be the same treaty under which you claimed exemption from tax as a nonresident alien.
2. The treaty article addressing the income.
3. The article number (or location) in the tax treaty that contains the saving clause and its exceptions.
4. The type and amount of income that qualifies for the exemption from tax.
5. Sufficient facts to justify the exemption from tax under the terms of the treaty article.

Example. Article 20 of the U.S.-China income tax treaty allows an exemption from tax for scholarship income received by a Chinese student temporarily present in the United States. Under U.S. law, this student will become a resident alien for tax purposes if their stay in the United States exceeds 5 calendar years. However, paragraph 2 of the first Protocol to the U.S.-China treaty (dated April 30, 1984) allows the provisions of Article 20 to continue to apply even after the Chinese student becomes a resident alien of the United States. A Chinese student who qualifies for this exception (under paragraph 2 of the first Protocol) and is relying on this exception to claim an exemption from tax on their scholarship or fellowship income would attach to Form W-9 a statement that includes the information described above to support that exemption.

If you are a nonresident alien or a foreign entity, give the requester the appropriate completed Form W-8 or Form 8233.

Backup Withholding

What is backup withholding? Persons making certain payments to you must under certain conditions withhold and pay to the IRS 24% of such payments. This is called "backup withholding." Payments that may be subject to backup withholding include, but are not limited to, interest, tax-exempt interest, dividends, broker and barter exchange transactions, rents, royalties, nonemployee pay, payments made in settlement of payment card and third-party network transactions, and certain payments from fishing boat operators. Real estate transactions are not subject to backup withholding.

You will not be subject to backup withholding on payments you receive if you give the requester your correct TIN, make the proper certifications, and report all your taxable interest and dividends on your tax return.

Payments you receive will be subject to backup withholding if:

1. You do not furnish your TIN to the requester;
2. You do not certify your TIN when required (see the instructions for Part II for details);
3. The IRS tells the requester that you furnished an incorrect TIN;
4. The IRS tells you that you are subject to backup withholding because you did not report all your interest and dividends on your tax return (for reportable interest and dividends only); or
5. You do not certify to the requester that you are not subject to backup withholding, as described in item 4 under "By signing the filled-out form" above (for reportable interest and dividend accounts opened after 1983 only).

Certain payees and payments are exempt from backup withholding. See *Exempt payee code*, later, and the separate instructions for the Requester of Form W-9 for more information.

See also *Establishing U.S. status for purposes of chapter 3 and chapter 4 withholding*, earlier.

What Is FATCA Reporting?

The Foreign Account Tax Compliance Act (FATCA) requires a participating foreign financial institution to report all U.S. account holders that are specified U.S. persons. Certain payees are exempt from FATCA reporting. See *Exemption from FATCA reporting code*, later, and the instructions for the Requester of Form W-9 for more information.

Updating Your Information

You must provide updated information to any person to whom you claimed to be an exempt payee if you are no longer an exempt payee and anticipate receiving reportable payments in the future from this person. For example, you may need to provide updated information if you are a C corporation that elects to be an S corporation, or if you are no longer tax exempt. In addition, you must furnish a new Form W-9 if the name or TIN changes for the account, for example, if the grantor of a grantor trust dies.

Penalties

Failure to furnish TIN. If you fail to furnish your correct TIN to a requester, you are subject to a penalty of \$50 for each such failure unless your failure is due to reasonable cause and not to willful neglect.

Civil penalty for false information with respect to withholding. If you make a false statement with no reasonable basis that results in no backup withholding, you are subject to a \$500 penalty.

Criminal penalty for falsifying information. Willfully falsifying certifications or affirmations may subject you to criminal penalties including fines and/or imprisonment.

Misuse of TINs. If the requester discloses or uses TINs in violation of federal law, the requester may be subject to civil and criminal penalties.

Specific Instructions

Line 1

You must enter one of the following on this line; do not leave this line blank. The name should match the name on your tax return.

If this Form W-9 is for a joint account (other than an account maintained by a foreign financial institution (FFI)), list first, and then circle, the name of the person or entity whose number you entered in Part I of Form W-9. If you are providing Form W-9 to an FFI to document a joint account, each holder of the account that is a U.S. person must provide a Form W-9.

• **Individual.** Generally, enter the name shown on your tax return. If you have changed your last name without informing the Social Security Administration (SSA) of the name change, enter your first name, the last name as shown on your social security card, and your new last name.

Note for ITIN applicant: Enter your individual name as it was entered on your Form W-7 application, line 1a. This should also be the same as the name you entered on the Form 1040 you filed with your application.

• **Sole proprietor.** Enter your individual name as shown on your Form 1040 on line 1. Enter your business, trade, or "doing business as" (DBA) name on line 2.

• **Partnership, C corporation, S corporation, or LLC, other than a disregarded entity.** Enter the entity's name as shown on the entity's tax return on line 1 and any business, trade, or DBA name on line 2.

• **Other entities.** Enter your name as shown on required U.S. federal tax documents on line 1. This name should match the name shown on the charter or other legal document creating the entity. Enter any business, trade, or DBA name on line 2.

• **Disregarded entity.** In general, a business entity that has a single owner, including an LLC, and is not a corporation, is disregarded as an entity separate from its owner (a disregarded entity). See Regulations section 301.7701-2(c)(2). A disregarded entity should check the appropriate box for the tax classification of its owner. Enter the owner's name on line 1. The name of the owner entered on line 1 should never be a disregarded entity. The name on line 1 should be the name shown on the income tax return on which the income should be reported. For

example, if a foreign LLC that is treated as a disregarded entity for U.S. federal tax purposes has a single owner that is a U.S. person, the U.S. owner's name is required to be provided on line 1. If the direct owner of the entity is also a disregarded entity, enter the first owner that is not disregarded for federal tax purposes. Enter the disregarded entity's name on line 2. If the owner of the disregarded entity is a foreign person, the owner must complete an appropriate Form W-8 instead of a Form W-9. This is the case even if the foreign person has a U.S. TIN.

Line 2

If you have a business name, trade name, DBA name, or disregarded entity name, enter it on line 2.

Line 3a

Check the appropriate box on line 3a for the U.S. federal tax classification of the person whose name is entered on line 1. Check only one box on line 3a.

IF the entity/individual on line 1 is a(n) . . .	THEN check the box for . . .
• Corporation	Corporation.
• Individual or • Sole proprietorship	Individual/sole proprietor.
• LLC classified as a partnership for U.S. federal tax purposes or • LLC that has filed Form 8832 or 2553 electing to be taxed as a corporation	Limited liability company and enter the appropriate tax classification: P = Partnership, C = C corporation, or S = S corporation.
• Partnership	Partnership.
• Trust/estate	Trust/estate.

Line 3b

Check this box if you are a partnership (including an LLC classified as a partnership for U.S. federal tax purposes), trust, or estate that has any foreign partners, owners, or beneficiaries, and you are providing this form to a partnership, trust, or estate, in which you have an ownership interest. You must check the box on line 3b if you receive a Form W-8 (or documentary evidence) from any partner, owner, or beneficiary establishing foreign status or if you receive a Form W-9 from any partner, owner, or beneficiary that has checked the box on line 3b.

Note: A partnership that provides a Form W-9 and checks box 3b may be required to complete Schedules K-2 and K-3 (Form 1065). For more information, see the Partnership Instructions for Schedules K-2 and K-3 (Form 1065).

If you are required to complete line 3b but fail to do so, you may not receive the information necessary to file a correct information return with the IRS or furnish a correct payee statement to your partners or beneficiaries. See, for example, sections 6698, 6722, and 6724 for penalties that may apply.

Line 4 Exemptions

If you are exempt from backup withholding and/or FATCA reporting, enter in the appropriate space on line 4 any code(s) that may apply to you.

Exempt payee code.

- Generally, individuals (including sole proprietors) are not exempt from backup withholding.
- Except as provided below, corporations are exempt from backup withholding for certain payments, including interest and dividends.
- Corporations are not exempt from backup withholding for payments made in settlement of payment card or third-party network transactions.
- Corporations are not exempt from backup withholding with respect to attorneys' fees or gross proceeds paid to attorneys, and corporations that provide medical or health care services are not exempt with respect to payments reportable on Form 1099-MISC.

The following codes identify payees that are exempt from backup withholding. Enter the appropriate code in the space on line 4.

- 1—An organization exempt from tax under section 501(a), any IRA, or a custodial account under section 403(b)(7) if the account satisfies the requirements of section 401(f)(2).

2—The United States or any of its agencies or instrumentalities.

3—A state, the District of Columbia, a U.S. commonwealth or territory, or any of their political subdivisions or instrumentalities.

4—A foreign government or any of its political subdivisions, agencies, or instrumentalities.

5—A corporation.

6—A dealer in securities or commodities required to register in the United States, the District of Columbia, or a U.S. commonwealth or territory.

7—A futures commission merchant registered with the Commodity Futures Trading Commission.

8—A real estate investment trust.

9—An entity registered at all times during the tax year under the Investment Company Act of 1940.

10—A common trust fund operated by a bank under section 584(a).

11—A financial institution as defined under section 581.

12—A middleman known in the investment community as a nominee or custodian.

13—A trust exempt from tax under section 664 or described in section 4947.

The following chart shows types of payments that may be exempt from backup withholding. The chart applies to the exempt payees listed above, 1 through 13.

IF the payment is for . . .	THEN the payment is exempt for . . .
• Interest and dividend payments	All exempt payees except for 7.
• Broker transactions	Exempt payees 1 through 4 and 6 through 11 and all C corporations. S corporations must not enter an exempt payee code because they are exempt only for sales of noncovered securities acquired prior to 2012.
• Barter exchange transactions and patronage dividends	Exempt payees 1 through 4.
• Payments over \$600 required to be reported and direct sales over \$5,000 ¹	Generally, exempt payees 1 through 5. ²
• Payments made in settlement of payment card or third-party network transactions	Exempt payees 1 through 4.

¹ See Form 1099-MISC, Miscellaneous Information, and its instructions.

² However, the following payments made to a corporation and reportable on Form 1099-MISC are not exempt from backup withholding: medical and health care payments, attorneys' fees, gross proceeds paid to an attorney reportable under section 6045(f), and payments for services paid by a federal executive agency.

Exemption from FATCA reporting code. The following codes identify payees that are exempt from reporting under FATCA. These codes apply to persons submitting this form for accounts maintained outside of the United States by certain foreign financial institutions. Therefore, if you are only submitting this form for an account you hold in the United States, you may leave this field blank. Consult with the person requesting this form if you are uncertain if the financial institution is subject to these requirements. A requester may indicate that a code is not required by providing you with a Form W-9 with "Not Applicable" (or any similar indication) entered on the line for a FATCA exemption code.

A—An organization exempt from tax under section 501(a) or any individual retirement plan as defined in section 7701(a)(37).

B—The United States or any of its agencies or instrumentalities.

C—A state, the District of Columbia, a U.S. commonwealth or territory, or any of their political subdivisions or instrumentalities.

D—A corporation the stock of which is regularly traded on one or more established securities markets, as described in Regulations section 1.1472-1(c)(1)(i).

E—A corporation that is a member of the same expanded affiliated group as a corporation described in Regulations section 1.1472-1(c)(1)(i).

F—A dealer in securities, commodities, or derivative financial instruments (including notional principal contracts, futures, forwards, and options) that is registered as such under the laws of the United States or any state.

G—A real estate investment trust.

H—A regulated investment company as defined in section 851 or an entity registered at all times during the tax year under the Investment Company Act of 1940.

I—A common trust fund as defined in section 584(a).

J—A bank as defined in section 581.

K—A broker.

L—A trust exempt from tax under section 664 or described in section 4947(a)(1).

M—A tax-exempt trust under a section 403(b) plan or section 457(g) plan.

Note: You may wish to consult with the financial institution requesting this form to determine whether the FATCA code and/or exempt payee code should be completed.

Line 5

Enter your address (number, street, and apartment or suite number). This is where the requester of this Form W-9 will mail your information returns. If this address differs from the one the requester already has on file, enter "NEW" at the top. If a new address is provided, there is still a chance the old address will be used until the payor changes your address in their records.

Line 6

Enter your city, state, and ZIP code.

Part I. Taxpayer Identification Number (TIN)

Enter your TIN in the appropriate box. If you are a resident alien and you do not have, and are not eligible to get, an SSN, your TIN is your IRS ITIN. Enter it in the entry space for the Social Security number. If you do not have an ITIN, see *How to get a TIN* below.

If you are a sole proprietor and you have an EIN, you may enter either your SSN or EIN.

If you are a single-member LLC that is disregarded as an entity separate from its owner, enter the owner's SSN (or EIN, if the owner has one). If the LLC is classified as a corporation or partnership, enter the entity's EIN.

Note: See *What Name and Number To Give the Requester*, later, for further clarification of name and TIN combinations.

How to get a TIN. If you do not have a TIN, apply for one immediately. To apply for an SSN, get Form SS-5, Application for a Social Security Card, from your local SSA office or get this form online at www.SSA.gov. You may also get this form by calling 800-772-1213. Use Form W-7, Application for IRS Individual Taxpayer Identification Number, to apply for an ITIN, or Form SS-4, Application for Employer Identification Number, to apply for an EIN. You can apply for an EIN online by accessing the IRS website at www.irs.gov/EIN. Go to www.irs.gov/Forms to view, download, or print Form W-7 and/or Form SS-4. Or, you can go to www.irs.gov/OrderForms to place an order and have Form W-7 and/or Form SS-4 mailed to you within 15 business days.

If you are asked to complete Form W-9 but do not have a TIN, apply for a TIN and enter "Applied For" in the space for the TIN, sign and date the form, and give it to the requester. For interest and dividend payments, and certain payments made with respect to readily tradable instruments, you will generally have 60 days to get a TIN and give it to the requester before you are subject to backup withholding on payments. The 60-day rule does not apply to other types of payments. You will be subject to backup withholding on all such payments until you provide your TIN to the requester.

Note: Entering "Applied For" means that you have already applied for a TIN or that you intend to apply for one soon. See also *Establishing U.S. status for purposes of chapter 3 and chapter 4 withholding*, earlier, for when you may instead be subject to withholding under chapter 3 or 4 of the Code.

Caution: A disregarded U.S. entity that has a foreign owner must use the appropriate Form W-8.

Part II. Certification

To establish to the withholding agent that you are a U.S. person, or resident alien, sign Form W-9. You may be requested to sign by the withholding agent even if item 1, 4, or 5 below indicates otherwise.

For a joint account, only the person whose TIN is shown in Part I should sign (when required). In the case of a disregarded entity, the person identified on line 1 must sign. Exempt payees, see *Exempt payee code*, earlier.

Signature requirements. Complete the certification as indicated in items 1 through 5 below.

1. Interest, dividend, and barter exchange accounts opened before 1984 and broker accounts considered active during 1983. You must give your correct TIN, but you do not have to sign the certification.

2. Interest, dividend, broker, and barter exchange accounts opened after 1983 and broker accounts considered inactive during 1983. You must sign the certification or backup withholding will apply. If you are subject to backup withholding and you are merely providing your correct TIN to the requester, you must cross out item 2 in the certification before signing the form.

3. Real estate transactions. You must sign the certification. You may cross out item 2 of the certification.

4. Other payments. You must give your correct TIN, but you do not have to sign the certification unless you have been notified that you have previously given an incorrect TIN. "Other payments" include payments made in the course of the requester's trade or business for rents, royalties, goods (other than bills for merchandise), medical and health care services (including payments to corporations), payments to a nonemployee for services, payments made in settlement of payment card and third-party network transactions, payments to certain fishing boat crew members and fishermen, and gross proceeds paid to attorneys (including payments to corporations).

5. Mortgage interest paid by you, acquisition or abandonment of secured property, cancellation of debt, qualified tuition program payments (under section 529), ABLE accounts (under section 529A), IRA, Coverdell ESA, Archer MSA or HSA contributions or distributions, and pension distributions. You must give your correct TIN, but you do not have to sign the certification.

What Name and Number To Give the Requester

For this type of account:	Give name and SSN of:
1. Individual	The individual
2. Two or more individuals (joint account) other than an account maintained by an FFI	The actual owner of the account or, if combined funds, the first individual on the account ¹
3. Two or more U.S. persons (joint account maintained by an FFI)	Each holder of the account
4. Custodial account of a minor (Uniform Gift to Minors Act)	The minor ²
5. a. The usual revocable savings trust (grantor is also trustee)	The grantor-trustee ¹
b. So-called trust account that is not a legal or valid trust under state law	The actual owner ¹
6. Sole proprietorship or disregarded entity owned by an individual	The owner ³
7. Grantor trust filing under Optional Filing Method 1 (see Regulations section 1.671-4(b)(2)(i)(A)) ⁴	The grantor ⁴

For this type of account:	Give name and EIN of:
8. Disregarded entity not owned by an individual	The owner
9. A valid trust, estate, or pension trust	Legal entity ⁴
10. Corporation or LLC electing corporate status on Form 9832 or Form 2553	The corporation
11. Association, club, religious, charitable, educational, or other tax-exempt organization	The organization
12. Partnership or multi-member LLC	The partnership
13. A broker or registered nominee	The broker or nominee
14. Account with the Department of Agriculture in the name of a public entity (such as a state or local government, school district, or prison) that receives agricultural program payments	The public entity
15. Grantor trust filing Form 1041 or under the Optional Filing Method 2, requiring Form 1099 (see Regulations section 1.671-4(b)(2)(i)(B)) ⁵	The trust

¹ List first and circle the name of the person whose number you furnish. If only one person on a joint account has an SSN, that person's number must be furnished.

² Circle the minor's name and furnish the minor's SSN.

³ You must show your individual name on line 1, and enter your business or DBA name, if any, on line 2. You may use either your SSN or EIN (if you have one), but the IRS encourages you to use your SSN.

⁴ List first and circle the name of the trust, estate, or pension trust. (Do not furnish the TIN of the personal representative or trustee unless the legal entity itself is not designated in the account title.)

⁵ Note: The grantor must also provide a Form W-9 to the trustee of the trust.

⁶ For more information on optional filing methods for grantor trusts, see the instructions for Form 1041.

Note: If no name is circled when more than one name is listed, the number will be considered to be that of the first name listed.

Secure Your Tax Records From Identity Theft

Identity theft occurs when someone uses your personal information, such as your name, SSN, or other identifying information, without your permission to commit fraud or other crimes. An identity thief may use your SSN to get a job or may file a tax return using your SSN to receive a refund.

To reduce your risk:

- Protect your SSN,
- Ensure your employer is protecting your SSN, and
- Be careful when choosing a tax return preparer.

If your tax records are affected by identity theft and you receive a notice from the IRS, respond right away to the name and phone number printed on the IRS notice or letter.

If your tax records are not currently affected by identity theft but you think you are at risk due to a lost or stolen purse or wallet, questionable credit card activity, or a questionable credit report, contact the IRS Identity Theft Hotline at 800-908-4490 or submit Form 14039.

For more information, see Pub. 5027, Identity Theft Information for Taxpayers.

Victims of identity theft who are experiencing economic harm or a systemic problem, or are seeking help in resolving tax problems that have not been resolved through normal channels, may be eligible for Taxpayer Advocate Service (TAS) assistance. You can reach TAS by calling the TAS toll-free case intake line at 877-777-4778 or TTY/TDD 800-828-4059.

Protect yourself from suspicious emails or phishing schemes. Phishing is the creation and use of email and websites designed to mimic legitimate business emails and websites. The most common act is sending an email to a user falsely claiming to be an established legitimate enterprise in an attempt to scam the user into surrendering private information that will be used for identity theft.

The IRS does not initiate contacts with taxpayers via emails. Also, the IRS does not request personal detailed information through email or ask taxpayers for the PIN numbers, passwords, or similar secret access information for their credit card, bank, or other financial accounts.

If you receive an unsolicited email claiming to be from the IRS, forward this message to phishing@irs.gov. You may also report misuse of the IRS name, logo, or other IRS property to the Treasury Inspector General for Tax Administration (TIGTA) at 800-366-4484. You can forward suspicious emails to the Federal Trade Commission at spam@uce.gov or report them at www.ftc.gov/complaint. You can contact the FTC at www.ftc.gov/idtheft or 877-IDTHEFT (877-438-4338). If you have been the victim of identity theft, see www.IdentityTheft.gov and Pub. 5027.

Go to www.irs.gov/identitytheft to learn more about identity theft and how to reduce your risk.

Privacy Act Notice

Section 6109 of the Internal Revenue Code requires you to provide your correct TIN to persons (including federal agencies) who are required to file information returns with the IRS to report interest, dividends, or certain other income paid to you; mortgage interest you paid; the acquisition or abandonment of secured property; the cancellation of debt; or contributions you made to an IRA, Archer MSA, or HSA. The person collecting this form uses the information on the form to file information returns with the IRS, reporting the above information. Routine uses of this information include giving it to the Department of Justice for civil and criminal litigation and to cities, states, the District of Columbia, and U.S. commonwealths and territories for use in administering their laws. The information may also be disclosed to other countries under a treaty, to federal and state agencies to enforce civil and criminal laws, or to federal law enforcement and intelligence agencies to combat terrorism. You must provide your TIN whether or not you are required to file a tax return. Under section 3406, payors must generally withhold a percentage of taxable interest, dividends, and certain other payments to a payee who does not give a TIN to the payor. Certain penalties may also apply for providing false or fraudulent information.

DRAFT

Request for Tenancy Approval
Housing Choice Voucher Program

U.S Department of Housing and
Urban Development
Office of Public and Indian Housing

OMB Approval No. 2577-0169
exp. 04/30/2026

When the participant selects a unit, the owner of the unit completes this form to provide the PHA with information about the unit. The information is used to determine if the unit is eligible for rental assistance.

1. Name of Public Housing Agency (PHA)			2. Address of Unit (street address, unit #, city, state, zip code)		
3. Requested Lease Start Date	4. Number of Bedrooms	5. Year Constructed	6. Proposed Rent	7. Security Deposit Amt	8. Date Unit Available for Inspection

<p>9. Structure Type</p> <p><input type="checkbox"/> Single Family Detached (one family under one roof)</p> <p><input type="checkbox"/> Semi-Detached (duplex, attached on one side)</p> <p><input type="checkbox"/> Rowhouse/Townhouse (attached on two sides)</p> <p><input type="checkbox"/> Low-rise apartment building (4 stories or fewer)</p> <p><input type="checkbox"/> High-rise apartment building (5+ stories)</p> <p><input type="checkbox"/> Manufactured Home (mobile home)</p>	<p>10. If this unit is subsidized, indicate type of subsidy:</p> <p><input type="checkbox"/> Section 202 <input type="checkbox"/> Section 221(d)(3)(BMIR)</p> <p><input type="checkbox"/> Tax Credit <input type="checkbox"/> HOME</p> <p><input type="checkbox"/> Section 236 (insured or uninsured)</p> <p><input type="checkbox"/> Section 515 Rural Development</p> <p><input type="checkbox"/> Other (Describe Other Subsidy, including any state or local subsidy) _____</p>
--	--

11. Utilities and Appliances

The owner shall provide or pay for the utilities/appliances indicated below by an "O". The tenant shall provide or pay for the utilities/appliances indicated below by a "T". Unless otherwise specified below, the owner shall pay for all utilities and provide the refrigerator and range/microwave.

Item	Specify fuel type	Paid by
Heating	<input type="checkbox"/> Natural gas <input type="checkbox"/> Bottled gas <input type="checkbox"/> Electric <input type="checkbox"/> Heat Pump <input type="checkbox"/> Oil <input type="checkbox"/> Other	
Cooking	<input type="checkbox"/> Natural gas <input type="checkbox"/> Bottled gas <input type="checkbox"/> Electric <input type="checkbox"/> Other	
Water Heating	<input type="checkbox"/> Natural gas <input type="checkbox"/> Bottled gas <input type="checkbox"/> Electric <input type="checkbox"/> Oil <input type="checkbox"/> Other	
Other Electric		
Water		
Sewer		
Trash Collection		
Air Conditioning		
Other (specify)		
Refrigerator		Provided by
Range/Microwave		

12. Owner's Certifications

a. The program regulation requires the PHA to certify that the rent charged to the housing choice voucher tenant is not more than the rent charged for other unassisted comparable units. Owners of projects with more than 4 units must complete the following section for most recently leased comparable unassisted units within the premises.

Address and unit number	Date Rented	Rental Amount
1. <input type="text"/>	<input type="text"/>	<input type="text"/>
2. <input type="text"/>	<input type="text"/>	<input type="text"/>
3. <input type="text"/>	<input type="text"/>	<input type="text"/>

b. The owner (including a principal or other interested party) is not the parent, child, grandparent, grandchild, sister or brother of any member of the family, unless the PHA has determined (and has notified the owner and the family of such determination) that approving leasing of the unit, notwithstanding such relationship, would provide reasonable accommodation for a family member who is a person with disabilities.

c. Check one of the following:

- Lead-based paint disclosure requirements do not apply because this property was built on or after January 1, 1978.
- The unit, common areas servicing the unit, and exterior painted surfaces associated with such unit or common areas have been found to be lead-based paint free by a lead-based paint inspector certified under the Federal certification program or under a federally accredited State certification program.
- A completed statement is attached containing disclosure of known information on lead-based paint and/or lead-based paint hazards in the unit, common areas or exterior painted surfaces, including a statement that the owner has provided the lead hazard information pamphlet to the family.

13. The PHA has not screened the family's behavior or suitability for tenancy. Such screening is the owner's responsibility.

14. The owner's lease must include word-for-word all provisions of the HUD tenancy addendum.

15. The PHA will arrange for inspection of the unit and will notify the owner and family if the unit is not approved.

OMB Burden Statement: The public reporting burden for this information collection is estimated to be 0.5 hours, including the time for reviewing instructions, searching existing data sources, gathering and maintaining the data needed, and completing and reviewing the collection of information. Collection of information about the unit features, owner name, and tenant name is voluntary. The information sets provides the PHA with information required to approve tenancy. Assurances of confidentiality are not provided under this collection. Send comments regarding this burden estimate or any other aspect of this collection of information, including suggestions to reduce this burden, to the Office of Public and Indian Housing, US Department of Housing and Urban Development, Washington, DC 20410. HUD may not conduct and sponsor, and a person is not required to respond to, a collection of information unless the collection displays a valid control number.

Privacy Notice: The Department of Housing and Urban Development (HUD) is authorized to collect the information required on this form by 24 CFR 982.302. The form provides the PHA with information required to approve tenancy. The Personally Identifiable Information (PII) data collected on this form are not stored or retrieved within a system of record.

I/We, the undersigned, certify under penalty of perjury that the information provided above is true and correct. WARNING: Anyone who knowingly submits a false claim or makes a false statement is subject to criminal and/or civil penalties, including confinement for up to 5 years, fines, and civil and administrative penalties. (18 U.S.C. §§ 287, 1001, 1010, 1012; 31 U.S.C. §3729, 3802).

Print or Type Name of Owner/Owner Representative		Print or Type Name of Household Head	
Owner/Owner Representative Signature		Head of Household Signature	
Business Address		Present Address	
Telephone Number	Date (mm/dd/yyyy)	Telephone Number	Date (mm/dd/yyyy)

Affordable Housing.com Rent Reasonable Form

Fields with an * are required.

Tenant Information:

*First Name: _____ *Last Name: _____
 *Primary Phone: _____ Alternative Phone: _____
 Voucher #/Reference #: _____
 Housing Authority Name: _____

Comparable Property Location:

*Street: _____ Unit #: _____
 *City: _____ *State: _____ *Zip: _____ County: _____

Property Information:

*Monthly Rent: \$ _____ *Bedrooms: _____ *Bath: _____ Square Footage: _____ Year Built: _____

*Property Type: (check one)

Apartment Condo Apartment Condo Townhouse Single Family House Duplex
 Triplex 4plex Townhouse/Villa Mobile Home Row House High Rise

Quality Condition: Poor Fair Average Above Average Excellent Unknown

Applicable Utility Schedule: _____

Utilities: *Must Complete for Adjustment Accuracy

	Select who pays:	Select each utility type:
Heating Fuel	<input type="checkbox"/> Renter <input type="checkbox"/> Owner	<input type="checkbox"/> Electric <input type="checkbox"/> Natural Gas <input type="checkbox"/> Oil <input type="checkbox"/> Bottle Gas/Propane <input type="checkbox"/> None <input type="checkbox"/> Other <input type="checkbox"/> Unknown
Cooking Fuel	<input type="checkbox"/> Renter <input type="checkbox"/> Owner	<input type="checkbox"/> Electric <input type="checkbox"/> Natural Gas <input type="checkbox"/> Oil <input type="checkbox"/> Bottle Gas/Propane <input type="checkbox"/> None <input type="checkbox"/> Other <input type="checkbox"/> Unknown
Hot Water	<input type="checkbox"/> Renter <input type="checkbox"/> Owner	<input type="checkbox"/> Electric <input type="checkbox"/> Natural Gas <input type="checkbox"/> Oil <input type="checkbox"/> Bottle Gas/Propane <input type="checkbox"/> None <input type="checkbox"/> Other <input type="checkbox"/> Unknown
Electric	<input type="checkbox"/> Renter <input type="checkbox"/> Owner	
Water	<input type="checkbox"/> Renter <input type="checkbox"/> Owner	<input type="checkbox"/> City Water <input type="checkbox"/> Well Water <input type="checkbox"/> Unknown
Sewer	<input type="checkbox"/> Renter <input type="checkbox"/> Owner	<input type="checkbox"/> Public Sewer <input type="checkbox"/> Septic Tank <input type="checkbox"/> Unknown
Cooling	<input type="checkbox"/> Renter <input type="checkbox"/> Owner	<input type="checkbox"/> Central <input type="checkbox"/> Swamp Cooler <input type="checkbox"/> Window/Wall <input type="checkbox"/> None <input type="checkbox"/> Other <input type="checkbox"/> Unknown
Heating	<input type="checkbox"/> Renter <input type="checkbox"/> Owner	<input type="checkbox"/> Baseboard <input type="checkbox"/> Boiler <input type="checkbox"/> Central <input type="checkbox"/> Furnace <input type="checkbox"/> Heat Pump <input type="checkbox"/> Radiator <input type="checkbox"/> Space Heater <input type="checkbox"/> Window/Wall <input type="checkbox"/> None <input type="checkbox"/> Other <input type="checkbox"/> Unknown

Features and Amenities:

Indoor Ceiling Fans Cable Included
 Laundry Type W/D Hook-ups Washer/Dryer Washer Dryer Onsite Laundry
 Kitchen Dishwasher Stove Garbage Disposal Refrigerator Microwave
 Outdoor Swimming Pool Gated Community
 Parking 1 Car Carport 2 Car Carport 1 Car Garage 2 Car Garage 3 Car Garage
 None Unknown
 Maintenance Trash Pickup Included Lawn Care Included Pest Control Included
 Exterior Balcony

For immediate assistance call 1-866-466-7328. By submitting this form I affirm that I am at least 18 years of age and have read and agree to AffordableHousing.com terms of use and privacy policy located at www.AffordableHousing.com/terms.

SECTION 8 CAN ONLY DETERMINE IF THE FAMILY QUALIFIES TO RENT YOUR UNIT BASED ON THE INFORMATION THAT YOU PROVIDE

PLEASE MAKE CERTAIN THE INFORMATION YOU PROVIDE IS ACCURATE AND COMPLETE.
INCOMPLETE OR INACCURATE FORMS WILL CAUSE A DELAY IN PROCESSING OF THE FORM
AND THE DETERMINATION OF WHETHER THE FAMILY QUALIFIES TO RENT THE PROPERTY.

PLEASE COMPLETE THE RFTA, LEAD BASED PAINT DISCLOSURE (FOR UNITS BUILT BEFORE 1978),
AND REMIT ALONG WITH THIS ADDITIONAL INFORMATION TO THE SELMA HOUSING
AUTHORITY, P.O. BOX 950 OR 444 WASHINGTON ST, SELMA, AL. 36701

IN ADDITION TO THE REQUEST FOR TENANCY (RFTA), PLEASE COMPLETE THIS QUESTIONNAIRE:

THIS SECTION MUST BE COMPLETED BY THE LANDLORD, OWNER, OR MANAGER OF PROPERTY.

1. WHAT IS THE NAME OF THE ELECTRIC COMPANY WHICH SERVICES THE UNIT?

2. WHAT IS THE NAME OF THE WATER/SEWER COMPANY WHICH SERVICES THE UNIT?

3. WHAT IS THE NAME OF THE TRASH COMPANY WHICH SERVICES THE UNIT?

4. DOES THE UNIT USE WELL WATER? _____ YES _____ NO

THIS SECTION MUST BE COMPLETED BY THE FAMILY

1. IF THE UNIT'S TRASH SERVICE IS NOT SERVICED BY ADVANCED DISPOSAL (FOR THE CITY OF SELMA), WILL YOU BE HAULING, BURNING, OR OTHERWISE DISPOSING OF THE TRASH YOUR SELF? _____ YES _____ NO

IF YOU NEED ASSISTANCE IN COMPLETING THE RFTA, PLEASE CONTACT CAMRYN ALLDAY AT
(334) 874-6271.

PLEASE PROCEED TO THE RFTA (MAKING CERTAIN TO COMPLETE IN FULL AND SIGN).

Disclosure of Information on Lead-Based Paint and/or Lead-Based Paint Hazards

Lead Warning Statement

Housing built before 1978 may contain lead-based paint. Lead from paint, paint chips, and dust can pose health hazards if not managed properly. Lead exposure is especially harmful to young children and pregnant women. Before renting pre-1978 housing, lessors must disclose the presence of known lead-based paint and/or lead-based paint hazards in the dwelling. Lessees must also receive a federally approved pamphlet on lead poisoning prevention.

Lessor's Disclosure

(a) Presence of lead-based paint and/or lead-based paint hazards (initial (i) or (ii) below):
 (i) _____ Known lead-based paint and/or lead-based paint hazards are present in the housing. Describe what is known:

(ii) _____ Lessor has no knowledge of lead-based paint and/or lead-based paint hazards in the housing.

(b) Records and reports available to the lessor (initial (i) or (ii) below):

(i) _____ Lessor has provided the lessee with all available records and reports pertaining to lead-based paint and/or lead-based paint hazards in the housing. List documents below:

(ii) _____ Lessor has no reports or records pertaining to lead-based paint and/or lead-based paint hazards in the housing.

Lessee's Acknowledgment

(c) Lessee has (Initial (i) or (ii) below):

(i) _____ received copies of all records and reports pertaining to lead-based paint and/or lead-based paint hazards in the housing listed above.

(ii) _____ not received any records and reports regarding lead-based paint and/or lead-based paint hazards in the housing.

(d) _____ Lessee has received the pamphlet Protect Your Family from Lead in Your Home.

Agent's Acknowledgment (initial or enter N/A if not applicable)

(e) _____ Lessor's Agent has informed the lessor of the lessor's obligations under 42 U.S.C. 4852d and is aware of his/her responsibility to ensure compliance.

(f) _____ Lessee's Agent has informed the lessor of the lessor's obligations under 42 U.S.C. 4852d and is aware of his/her responsibility to ensure compliance.¹

Certification of Accuracy

The following parties have reviewed the information above and certify, to the best of their knowledge, that the information they have provided is true and accurate.

_____	_____	_____	_____
Lessor	Date	Lessee	Date
_____	_____	_____	_____
Lessor	Date	Lessee	Date
_____	_____	_____	_____
Lessor's Agent	Date	Lessee's Agent ¹	Date



Fair Housing Protections for Families with Children: UNDERSTANDING RIGHTS AND OBLIGATIONS

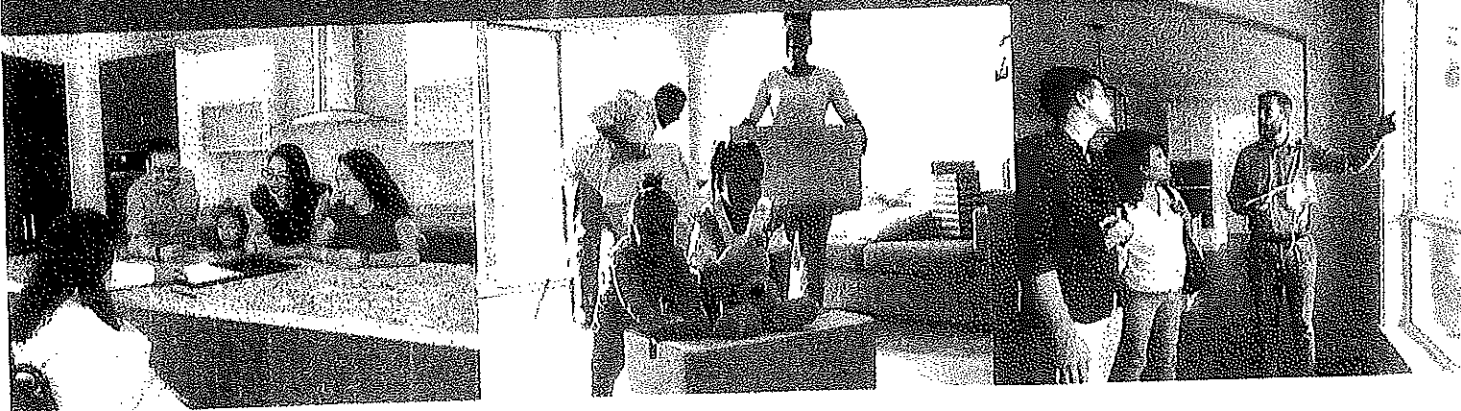

The **Fair Housing Act** protects families with children!
Read more about who is protected below.

What is the Fair Housing Act?

It is a federal law that prohibits housing discrimination because of 7 protected classes:

- Race
- Color
- National Origin
- Religion
- Sex (including gender identity and sexual orientation)
- Familial Status
- Disability

What is Prohibited?

Under the Fair Housing Act, housing providers may not discriminate because of familial status. Illegal discrimination can include eviction; a refusal to sell or rent; or policies, practices, and financing that limit housing opportunity for families.

Who is Protected?

The Familial Status Provisions prohibit housing discrimination against:

- Families with children under 18
- Pregnant persons
- Persons in the process of obtaining legal custody of minor children
- Persons with written permission to live with a minor child

Examples of Familial Status Discrimination

- Refusal to sell or rent to families with children
- Eviction because a child joins the family through birth, adoption, or custody
- Limiting families with children living on specific floors or buildings
- Overly restrictive rules regarding children's use of common areas
- Advertising dissuading families with children



Have You Heard Statements Like These Before?

Each child must have their own bedroom.

Our kids building (or family section) is full.

This complex isn't suitable for kids; there's no playground or open space for them to play.

We take younger children, but teenagers will disturb other tenants.

This is an adult community suited for working professionals.

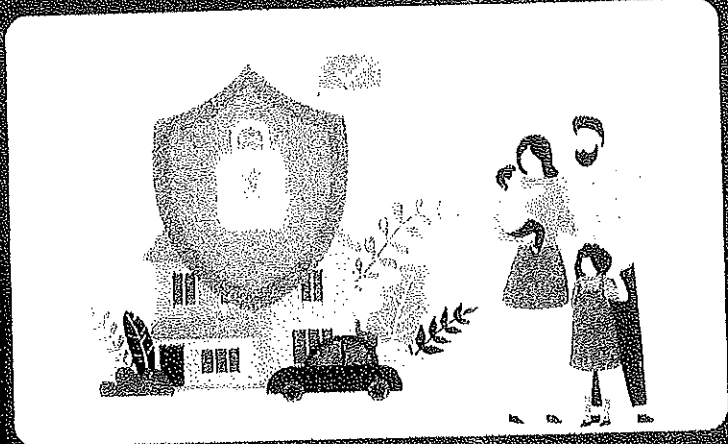

Know Your Rights!

It's illegal to limit families to certain parts of a property, such as the first floor or a separate building.

Landlords can't turn away families or require them to rent an apartment that's larger than they can afford simply because they're expecting a child.

The 'Housing for Older Persons' Exemption

Certain housing facilities or communities can lawfully refuse to sell or rent dwellings to families with minor children only if they qualify for the exemption. To qualify, a building must:

- Have all residents be 62 or over in 100% of units
- Have at least one person 55 or over in 80% of units and comply with HUD's regulatory and policy requirements for age verification of residents
- Participate in a federal, state, or local senior housing program that HUD has deemed exempt

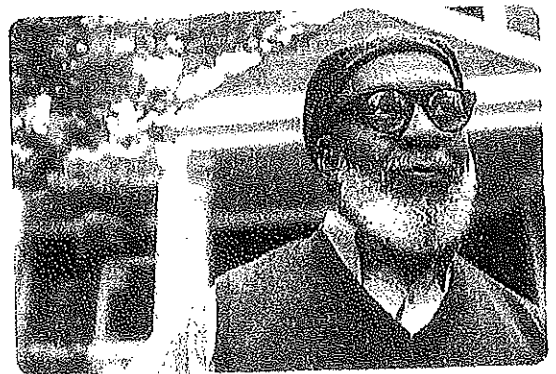

How to File a Complaint

If you believe you are experiencing discrimination due to your familial status, you can file a complaint with HUD.

Call: 1-800-669-9777

Visit: https://www.hud.gov/program_offices/fair_housing_equal_opp/online-complaint



September 2022

TENANCY ADDENDUM
Section 8 Tenant-Based Assistance
Housing Choice Voucher Program
(To be attached to Tenant Lease)

U.S. Department of Housing
and Urban Development
Office of Public and Indian Housing

OMB Approval No. 2577-0169
exp. 04/30/2026

OMB Burden Statement. The public reporting burden for this information collection is estimated to be up to 0.5 hours, including the time for reading the contract. No information is collected on this form. The form is required to establish contract terms between the participant family and owner and is required to be an addendum to the lease (24 CFR § 982.308(f)). Assurances of confidentiality are not provided under this collection. Send comments regarding this burden estimate or any other aspect of this collection of information, including suggestions to reduce this burden, to the Office of Public and Indian Housing, U.S. Department of Housing and Urban Development, Washington, DC 20410. HUD may not conduct and sponsor, and a person is not required to respond to, a collection of information unless the collection displays a valid control number.

1. Section 8 Voucher Program

- a. The owner is leasing the contract unit to the tenant for occupancy by the tenant's family with assistance for a tenancy under the Section 8 housing choice voucher program (voucher program) of the United States Department of Housing and Urban Development (HUD).
- b. The owner has entered into a Housing Assistance Payments Contract (HAP contract) with the PHA under the voucher program. Under the HAP contract, the PHA will make housing assistance payments to the owner to assist the tenant in leasing the unit from the owner.

2. Lease

- a. The owner has given the PHA a copy of the lease, including any revisions agreed by the owner and the tenant. The owner certifies that the terms of the lease are in accordance with all provisions of the HAP contract and that the lease includes the tenancy addendum.
- b. The tenant shall have the right to enforce the tenancy addendum against the owner. If there is any conflict between the tenancy addendum and any other provisions of the lease, the language of the tenancy addendum shall control.

3. Use of Contract Unit

- a. During the lease term, the family will reside in the contract unit with assistance under the voucher program.
- b. The composition of the household must be approved by the PHA. The family must promptly inform the PHA of the birth, adoption or court-awarded custody of a child. Other persons may not be added to the household without prior written approval of the owner and the PHA.
- c. The contract unit may only be used for residence by the PHA-approved household members. The unit must be the family's only residence. Members of the household may engage in legal profit making activities incidental to primary use of the unit for residence by members of the family.
- d. The tenant may not sublease or let the unit.
- e. The tenant may not assign the lease or transfer the unit.

4. Rent to Owner

- a. The initial rent to owner may not exceed the amount approved by the PHA in accordance with HUD requirements.
- b. Changes in the rent to owner shall be determined by the provisions of the lease. However, the owner may not raise the rent during the initial term of the lease.
- c. During the term of the lease (including the initial term of the lease and any extension term), the rent to owner may at no time exceed:
 - (1) The reasonable rent for the unit as most recently determined or redetermined by the PHA in accordance with HUD requirements, or

- (2) Rent charged by the owner for comparable unassisted units in the premises.

5. Family Payment to Owner

- a. The family is responsible for paying the owner any portion of the rent to owner that is not covered by the PHA housing assistance payment.
- b. Each month, the PHA will make a housing assistance payment to the owner on behalf of the family in accordance with the HAP contract. The amount of the monthly housing assistance payment will be determined by the PHA in accordance with HUD requirements for a tenancy under the Section 8 voucher program.
- c. The monthly housing assistance payment shall be credited against the monthly rent to owner for the contract unit.
- d. The tenant is not responsible for paying the portion of rent to owner covered by the PHA housing assistance payment under the HAP contract between the owner and the PHA. A PHA failure to pay the housing assistance payment to the owner is not a violation of the lease. The owner may not terminate the tenancy for nonpayment of the PHA housing assistance payment.
- e. The owner may not charge or accept, from the family or from any other source, any payment for rent of the unit in addition to the rent to owner. Rent to owner includes all housing services, maintenance, utilities and appliances to be provided and paid by the owner in accordance with the lease.
- f. The owner must immediately return any excess rent payment to the tenant.

6. Other Fees and Charges

- a. Rent to owner does not include cost of any meals or supportive services or furniture which may be provided by the owner.
- b. The owner may not require the tenant or family members to pay charges for any meals or supportive services or furniture which may be provided by the owner. Nonpayment of any such charges is not grounds for termination of tenancy.
- c. The owner may not charge the tenant extra amounts for items customarily included in rent to owner in the locality, or provided at no additional cost to unsubsidized tenants in the premises.

7. Maintenance, Utilities, and Other Services

- a. **Maintenance**
 - (1) The owner must maintain the unit and premises in accordance with the HQS.
 - (2) Maintenance and replacement (including redecoration) must be in accordance with the

standard practice for the building concerned as established by the owner.

b. Utilities and appliances

- (1) The owner must provide all utilities needed to comply with the HQS.
- (2) The owner is not responsible for a breach of the HQS caused by the tenant's failure to:
 - (a) Pay for any utilities that are to be paid by the tenant.
 - (b) Provide and maintain any appliances that are to be provided by the tenant.

c. Family damage. The owner is not responsible for a breach of the HQS because of damages beyond normal wear and tear caused by any member of the household or by a guest.

d. Housing services. The owner must provide all housing services as agreed to in the lease.

8. Termination of Tenancy by Owner

a. Requirements. The owner may only terminate the tenancy in accordance with the lease and HUD requirements.

b. Grounds. During the term of the lease (the initial term of the lease or any extension term), the owner may only terminate the tenancy because of:

- (1) Serious or repeated violation of the lease;
- (2) Violation of Federal, State, or local law that imposes obligations on the tenant in connection with the occupancy or use of the unit and the premises;
- (3) Criminal activity or alcohol abuse (as provided in paragraph c); or
- (4) Other good cause (as provided in paragraph d).

c. Criminal activity or alcohol abuse

- (1) The owner may terminate the tenancy during the term of the lease if any member of the household, a guest or another person under a resident's control commits any of the following types of criminal activity:
 - (a) Any criminal activity that threatens the health or safety of, or the right to peaceful enjoyment of the premises by, other residents (including property management staff residing on the premises);
 - (b) Any criminal activity that threatens the health or safety of, or the right to peaceful enjoyment of their residences by, persons residing in the immediate vicinity of the premises;
 - (c) Any violent criminal activity on or near the premises; or
 - (d) Any drug-related criminal activity on or near the premises.
- (2) The owner may terminate the tenancy during the term of the lease if any member of the household is:
 - (a) Fleeing to avoid prosecution, or custody or confinement after conviction, for a crime, or attempt to commit a crime, that is a felony under the laws of the place

from which the individual flees, or that, in the case of the State of New Jersey, is a high misdemeanor; or

(b) Violating a condition of probation or parole under Federal or State law.

(3) The owner may terminate the tenancy for criminal activity by a household member in accordance with this section if the owner determines that the household member has committed the criminal activity, regardless of whether the household member has been arrested or convicted for such activity.

(4) The owner may terminate the tenancy during the term of the lease if any member of the household has engaged in abuse of alcohol that threatens the health, safety or right to peaceful enjoyment of the premises by other residents.

d. Other good cause for termination of tenancy

(1) During the initial lease term, other good cause for termination of tenancy must be something the family did or failed to do.

(2) During the initial lease term or during any extension term, other good cause may include:

- (a) Disturbance of neighbors,
- (b) Destruction of property, or
- (c) Living or housekeeping habits that cause damage to the unit or premises.

(3) After the initial lease term, such good cause may include:

- (a) The tenant's failure to accept the owner's offer of a new lease or revision;
- (b) The owner's desire to use the unit for personal or family use or for a purpose other than use as a residential rental unit; or
- (c) A business or economic reason for termination of the tenancy (such as sale of the property, renovation of the unit, the owner's desire to rent the unit for a higher rent).

(4) The examples of other good cause in this paragraph do not preempt any State or local laws to the contrary.

(5) In the case of an owner who is an immediate successor in interest pursuant to foreclosure during the term of the lease, requiring the tenant to vacate the property prior to sale shall not constitute other good cause, except that the owner may terminate the tenancy effective on the date of transfer of the unit to the owner if the owner:

- (a) Will occupy the unit as a primary residence; and
- (b) Has provided the tenant a notice to vacate at least 90 days before the effective date of such notice. This provision shall not affect any State or local law that provides for longer time periods or addition protections for tenants.

9. Protections for Victims of Domestic Violence, Dating Violence, Sexual Assault, or Stalking

- a. **Purpose:** This section incorporates the protections for victims of domestic violence, dating violence, sexual assault, or stalking in accordance with subtitle N of the Violence Against Women Act of 1994, as amended (codified as amended at 42 U.S.C. 14043e et seq.) (VAWA) and implementing regulations at 24 CFR part 5, subpart L.
- b. **Conflict with other Provisions:** In the event of any conflict between this provision and any other provisions included in Part C of the HAP contract, this provision shall prevail.
- c. **Effect on Other Protections:** Nothing in this section shall be construed to supersede any provision of any Federal, State, or local law that provides greater protection than this section for victims of domestic violence, dating violence, sexual assault, or stalking.
- d. **Definition:** As used in this Section, the terms "actual and imminent threat," "affiliated individual", "bifurcate", "dating violence," "domestic violence," "sexual assault," and "stalking" are defined in HUD's regulations at 24 CFR part 5, subpart L. The terms "Household" and "Other Person Under the Tenant's Control" are defined at 24 CFR part 5, subpart A.
- e. **VAWA Notice and Certification Form:** The PHA shall provide the tenant with the "Notice of Occupancy Rights under VAWA and the certification form described under 24 CFR 5.2005(a)(1) and (2).
- f. **Protection for victims of Domestic Violence, Dating Violence, Sexual Assault, or Stalking:**
- (1) The landlord or the PHA will not deny admission to, deny assistance under, terminate from participation in, or evict the Tenant on the basis of or as a direct result of the fact that the Tenant is or has been a victim of domestic violence, dating violence, sexual assault, or stalking, if the Tenant otherwise qualifies for admission, assistance, participation, or occupancy. 24 CFR 5.2005(b)(1).
 - (2) The tenant shall not be denied tenancy or occupancy rights solely on the basis of criminal activity engaged in by a member of the Tenant's Household or any guest or Other Person Under the Tenant's Control, if the criminal activity is directly related to domestic violence, dating violence, sexual assault, or stalking, and the Tenant or an Affiliated Individual of the Tenant is the victim or the threatened victim of domestic violence, dating violence, sexual assault, or stalking. 24 CFR 5.2005(b)(2).
 - (3) An incident or incidents of actual or threatened domestic violence, dating violence, sexual assault or stalking will not be construed as serious or repeated violations of the lease by the victim or threatened victim of the incident. Nor shall it not be construed as other "good cause" for termination of the lease, tenancy, or occupancy rights of such a victim or threatened victim. 24 CFR 5.2005(c)(1) and (c)(2).
- g. **Compliance with Court Orders:** Nothing in this Addendum will limit the authority of the landlord, when notified by a court order, to comply with the court order with respect to the rights of access or control of property

(including civil protection orders issued to protect a victim of domestic violence, dating violence, sexual assault, or stalking) or with respect to the distribution or possession of property among members of the Tenant's Household. 24 CFR 5.2005(d)(1).

- h. **Violations Not Premised on Domestic Violence, Dating Violence, Sexual Assault, or Stalking:** Nothing in this section shall be construed to limit any otherwise available authority of the Landlord to evict or the public housing authority to terminate the assistance of a Tenant for any violation not premised on an act of domestic violence, dating violence, sexual assault, or stalking that is in question against the Tenant or an Affiliated Individual of the Tenant. However, the Landlord or the PHA will not subject the tenant, who is or has been a victim of domestic violence, dating violence, sexual assault, or stalking, to a more demanding standard than other tenants in determining whether to evict or terminate assistance. 24 CFR 5.2005(d)(2).

i. Actual and Imminent Threats:

- (1) Nothing in this section will be construed to limit the authority of the Landlord to evict the Tenant if the Landlord can demonstrate that an "actual and imminent threat" to other tenants or those employed at or providing service to the property would be present if the Tenant or lawful occupant is not evicted. In this context, words, gestures, actions, or other indicators will be construed as an actual and imminent threat if they meet the following standards for an actual and imminent threat: "Actual and imminent threat" refers to a physical danger that is real, would occur within an immediate time frame, and could result in death or serious bodily harm. In determining whether an individual would pose an actual and imminent threat, the factors to be considered include: the duration of the risk, the nature and severity of the potential harm, the likelihood that the potential harm will occur, and the length of time before the potential harm would occur. 24 CFR 5.2005(d)(3).
- (2) If an actual and imminent threat is demonstrated, eviction should be used only when there are no other actions that could be taken to reduce or eliminate the threat, including, but not limited to, transferring the victim to a different unit, barring the perpetrator from the property, contacting law enforcement to increase police presence, developing other plans to keep the property safe, or seeking other legal remedies to prevent the perpetrator from acting on a threat. Restrictions predicated on public safety cannot be based on stereotypes, but must be tailored to particularized concerns about individual residents. 24 CFR 5.2005(d)(4).

- j. **Emergency Transfer:** A tenant who is a victim of domestic violence, dating violence, sexual assault, or stalking may request an emergency transfer in accordance with the PHA's emergency transfer plan. 24 CFR 5.2005(e). The PHA's emergency transfer plan must be made available upon request, and incorporate strict confidentiality measures to ensure that the PHA does not disclose a tenant's dwelling unit location to a person who committed or threatened to commit an act of domestic violence, dating violence, sexual assault, or stalking against the tenant; For transfers in which the tenant would not be considered a new applicant, the PHA must ensure that a request for an

emergency transfer receives, at a minimum, any applicable additional priority that is already provided to other types of emergency transfer requests. For transfers in which the tenant would be considered a new applicant, the plan must include policies for assisting a tenant with this transfer.

- k. **Bifurcation:** Subject to any lease termination requirements or procedures prescribed by Federal, State, or local law, if any member of the Tenant's Household engages in criminal activity directly relating to domestic violence, dating violence, sexual assault, or stalking, the Landlord may "bifurcate" the Lease, or remove that Household member from the Lease, without regard to whether that Household member is a signatory to the Lease, in order to evict, remove, or terminate the occupancy rights of that Household member without evicting, removing, or otherwise penalizing the victim of the criminal activity who is also a tenant or lawful occupant. Such eviction, removal, termination of occupancy rights, or termination of assistance shall be effected in accordance with the procedures prescribed by Federal, State, and local law for the termination of leases or assistance under the housing choice voucher program. 24 CFR 5.2009(a).

If the Landlord bifurcates the Lease to evict, remove, or terminate assistance to a household member, and that household member is the sole tenant eligible to receive assistance, the landlord shall provide any remaining tenants or residents a period of 30 calendar days from the date of bifurcation of the lease to:

- (1) Establish eligibility for the same covered housing program under which the evicted or terminated tenant was the recipient of assistance at the time of bifurcation of the lease;
- (2) Establish eligibility under another covered housing program; or
- (3) Find alternative housing.

- l. **Family Break-up:** If the family break-up results from an occurrence of domestic violence, dating violence, sexual assault, or stalking, the PHA must ensure that the victim retains assistance. 24 CFR 982.315.

- m. **Move with Continued Assistance:** The public housing agency may not terminate assistance to a family or member of the family that moves out of a unit in violation of the lease, with or without prior notification to the public housing agency if such a move occurred to protect the health or safety of a family member who is or has been a victim of domestic violence, dating violence, sexual assault, or stalking; and who reasonably believed they were imminently threatened by harm from further violence if they remained in the dwelling unit, or if any family member has been the victim of sexual assault that occurred on the premises during the 90-calendar-day period preceding the family's request to move.

- (1) The move is needed to protect the health or safety of the family or family member who is or has been a victim of domestic violence dating violence, sexual assault or stalking; and
- (2) The family or member of the family reasonably believes that he or she was threatened with imminent harm from further violence if he or she remained in the dwelling unit. However, any family member that has been the victim of a sexual assault that occurred on the premises during the 90-calendar day period preceding the family's move or request to move is not required to believe that he or she was threatened with imminent harm from

further violence if he or she remained in the dwelling unit. 24 CFR 982.354.

n. **Confidentiality.**

- (1) The Landlord shall maintain in strict confidence any information the Tenant (or someone acting on behalf of the Tenant) submits to the Landlord concerning incidents of domestic violence, dating violence, sexual assault or stalking, including the fact that the tenant is a victim of domestic violence, dating violence, sexual assault, or stalking.
- (2) The Landlord shall not allow any individual administering assistance on its behalf, or any persons within its employ, to have access to confidential information unless explicitly authorized by the Landlord for reasons that specifically call for these individuals to have access to the information pursuant to applicable Federal, State, or local law.
- (3) The Landlord shall not enter confidential information into any shared database or disclose such information to any other entity or individual, except to the extent that the disclosure is requested or consented to in writing by the individual in a time-limited release; required for use in an eviction proceeding; or is required by applicable law.

10. Eviction by court action

The owner may only evict the tenant by a court action.

11. Owner notice of grounds

- a. At or before the beginning of a court action to evict the tenant, the owner must give the tenant a notice that specifies the grounds for termination of tenancy. The notice may be included in or combined with any owner eviction notice.
- b. The owner must give the PHA a copy of any owner eviction notice at the same time the owner notifies the tenant.
- c. Eviction notice means a notice to vacate, or a complaint or other initial pleading used to begin an eviction action under State or local law.

12. Lease: Relation to HAP Contract

If the HAP contract terminates for any reason, the lease terminates automatically.

13. PHA Termination of Assistance

The PHA may terminate program assistance for the family for any grounds authorized in accordance with HUD requirements. If the PHA terminates program assistance for the family, the lease terminates automatically.

14. Family Move Out

The tenant must notify the PHA and the owner before the family moves out of the unit.

15. Security Deposit

- a. The owner may collect a security deposit from the tenant. (However, the PHA may prohibit the owner from collecting a security deposit in excess of private market practice, or in excess of amounts charged by the owner to unassisted tenants. Any such PHA-required restriction must be specified in the HAP contract.)
- b. When the family moves out of the contract unit, the owner, subject to State and local law, may use the

security deposit, including any interest on the deposit, as reimbursement for any unpaid rent payable by the tenant, any damages to the unit or any other amounts that the tenant owes under the lease.

- c. The owner must give the tenant a list of all items charged against the security deposit, and the amount of each item. After deducting the amount, if any, used to reimburse the owner, the owner must promptly refund the full amount of the unused balance to the tenant.
- d. If the security deposit is not sufficient to cover amounts the tenant owes under the lease, the owner may collect the balance from the tenant.

16. Prohibition of Discrimination

In accordance with applicable nondiscrimination and equal opportunity laws, statutes, Executive Orders, and regulations, the owner must not discriminate against any person because of race, color, religion, sex (including sexual orientation and gender identity), national origin, age, familial status or disability in connection with the lease. Eligibility for HUD's programs must be made without regard to actual or perceived sexual orientation, gender identity, or marital status.

17. Conflict with Other Provisions of Lease

- a. The terms of the tenancy addendum are prescribed by HUD in accordance with Federal law and regulation, as a condition for Federal assistance to the tenant and tenant's family under the Section 8 voucher program.
- b. In case of any conflict between the provisions of the tenancy addendum as required by HUD, and any other provisions of the lease or any other agreement between the owner and the tenant, the requirements of the HUD-required tenancy addendum shall control.

18. Changes in Lease or Rent

- a. The tenant and the owner may not make any change in the tenancy addendum. However, if the tenant and the owner agree to any other changes in the lease, such changes must be in writing, and the owner must immediately give the PHA a copy of such changes. The lease, including any changes, must be in accordance with the requirements of the tenancy addendum.
- b. In the following cases, tenant-based assistance shall not be continued unless the PHA has approved a new tenancy in accordance with program requirements and has executed a new HAP contract with the owner:
 - (1) If there are any changes in lease requirements governing tenant or owner responsibilities for utilities or appliances;
 - (2) If there are any changes in lease provisions governing the term of the lease;
 - (3) If the family moves to a new unit, even if the unit is in the same building or complex.
- c. PHA approval of the tenancy, and execution of a new HAP contract, are not required for agreed changes in the lease other than as specified in paragraph b.
- d. The owner must notify the PHA of any changes in the amount of the rent to owner at least sixty days

before any such changes go into effect, and the amount of the rent to owner following any such agreed change may not exceed the reasonable rent for the unit as most recently determined or redetermined by the PHA in accordance with HUD requirements.

19. Notices

Any notice under the lease by the tenant to the owner or by the owner to the tenant must be in writing.

20. Definitions

Contract unit. The housing unit rented by the tenant with assistance under the program.

Family. The persons who may reside in the unit with assistance under the program.

HAP contract. The housing assistance payments contract between the PHA and the owner. The PHA pays housing assistance payments to the owner in accordance with the HAP contract.

Household. The persons who may reside in the contract unit. The household consists of the family and any PHA-approved live-in aide. (A live-in aide is a person who resides in the unit to provide necessary supportive services for a member of the family who is a person with disabilities.)

Housing quality standards (HQS). The HUD minimum quality standards for housing assisted under the Section 8 tenant-based programs.

HUD. The U.S. Department of Housing and Urban Development.

HUD requirements. HUD requirements for the Section 8 program. HUD requirements are issued by HUD headquarters, as regulations, Federal Register notices or other binding program directives.

Lease. The written agreement between the owner and the tenant for the lease of the contract unit to the tenant. The lease includes the tenancy addendum prescribed by HUD.

PHA. Public Housing Agency.

Premises. The building or complex in which the contract unit is located, including common areas and grounds.

Program. The Section 8 housing choice voucher program.

Rent to owner. The total monthly rent payable to the owner for the contract unit. The rent to owner is the sum of the portion of rent payable by the tenant plus the PHA housing assistance payment to the owner.

Section 8. Section 8 of the United States Housing Act of 1937 (42 United States Code 1437f).

Tenant. The family member (or members) who leases the unit from the owner.

Voucher program. The Section 8 housing choice voucher program. Under this program, HUD provides funds to a PHA for rent subsidy on behalf of eligible families. The tenancy under the lease will be assisted with rent subsidy for a tenancy under the voucher program.